



## APPLICATION FOR ENROLMENT FORM

(For enrolment in a Western Australian Public School)

Students in the compulsory years of schooling who are already enrolled at the school do not need to lodge a new application for that school each year.

### OFFICE USE ONLY

Date received: \_\_\_\_\_

Year Level: \_\_\_\_\_

Birth certificate/Passport/Travel document sighted (Circle):

AIR Immunisation history statement ☐ YES ☐ NO

Student resides within local intake area ☐ YES ☐ NO

Visa sighted: ☐ YES ☐ NO

Family Court Order/s: ☐ YES ☐ NO

Entered on SIS: ☐ YES ☐ NO

### PERSONAL DETAILS (PLEASE PRINT ALL DETAILS BELOW)

Child's Surname: Legal (if different)	Given Names:	Date of Birth:	Sex ( M / F / I ):
Surname of Parent/responsible person:	Given Names:	Mr / Mrs / Ms / Other:	
Residential Address (must be completed):			Postcode:
Postal Address (if different from residential address):			Postcode:
Telephone (Home):	Mobile Phone No:		
Work (if convenient):	Email:		
Are there any Family Court Orders regarding the day to day or long-term care, welfare and development of the child? <input type="checkbox"/> YES <input type="checkbox"/> NO			
Is the child subject to access restriction? If yes, please specify and attach supporting documentation. <input type="checkbox"/> YES <input type="checkbox"/> NO			
Year Level: _____ Start date: Beginning of school year <b>20</b> _____: <input type="checkbox"/> YES <input type="checkbox"/> NO. If NO, indicate start date: ____/____/____			
If applicable, name of school at which the child is currently or was last enrolled:			
Is your child a permanent resident of Australia? <input type="checkbox"/> YES <input type="checkbox"/> NO			
If NO, please indicate date entered Australia: _____ Visa Sub Class No.: _____			
Immunisation: You are required to provide the school with this information when you apply to enrol your child: Is the child immunised? <input type="checkbox"/> YES <input type="checkbox"/> NO If yes, does the child have an Australian Immunisation Register (AIR) Immunisation History Statement that is no more than two months old? <input type="checkbox"/> YES <input type="checkbox"/> NO			
Are you applying to enrol in a specialist program at this school? <input type="checkbox"/> YES <input type="checkbox"/> NO Name of specialist program:			
Will there be any brothers or sisters attending this school? <input type="checkbox"/> YES <input type="checkbox"/> NO Name/s and year levels:			

If YES, name of school:

☐ NO

If YES, name of school:

☐ NO☐ Physical

☐ Other medical condition/s

☐ Intellectual/Learning difficulties

☐ Behavioural concerns☐ Socio/Emotional/Mental Health Concerns

Please outline the nature of Educational Needs (or attach details):

Please see attached map for details of Coodanup College's local intake area.

Please outline the reasons why you wish to enrol your child at Coodanup College as opposed to the school in your local intake area.

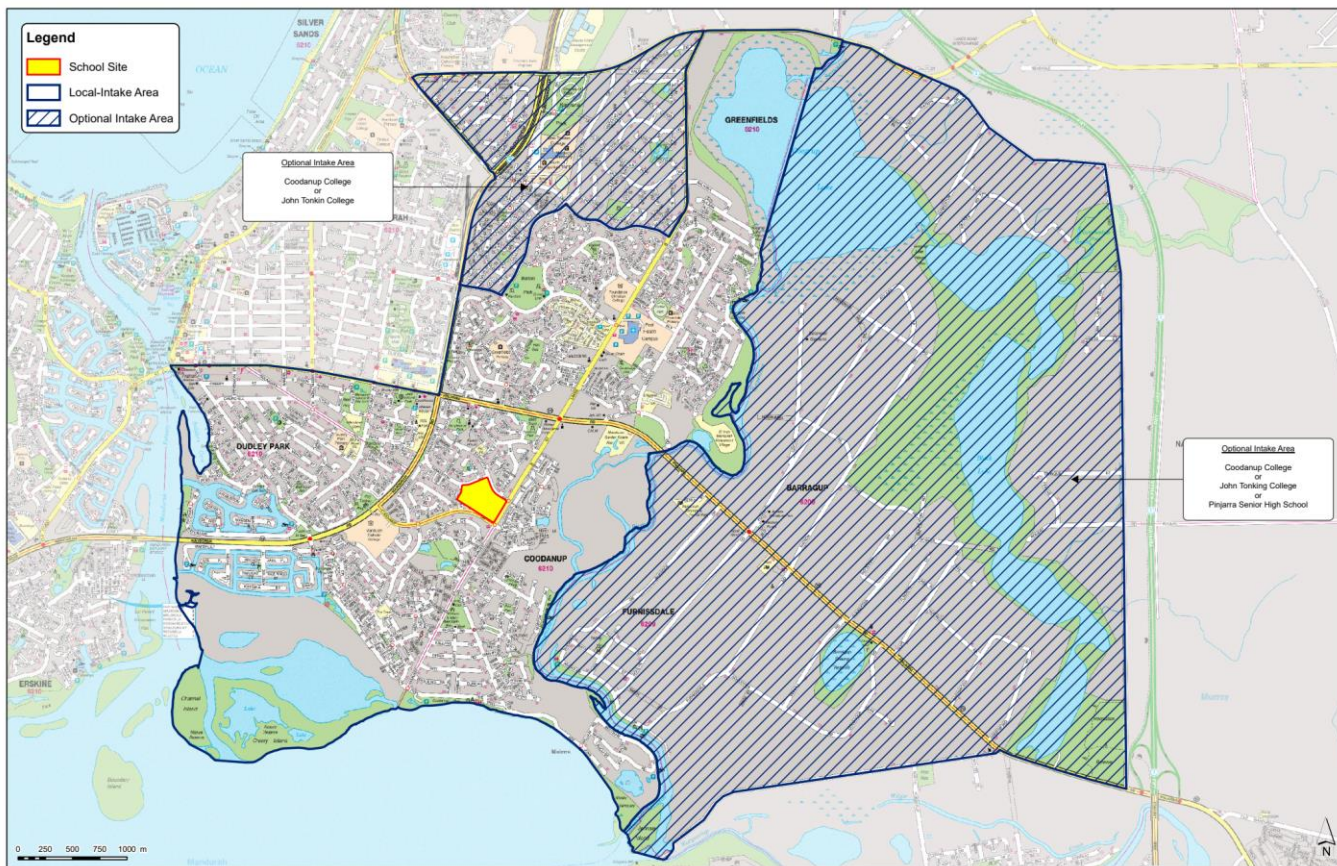

## DOCUMENTS TO BE PROVIDED

### Checklist:

Please place an 'X' in the box ☐ to indicate each document attached (or sighted) to this application form.

1. Birth Certificate (original or certified copy) or extract or other identity documents (if applicable) ..... ☐
2. Copy of latest Academic report ..... ☐
3. Australian Immunisation Register (AIR) Immunisation History Statement; or  
AIR Immunisation History Form; or Immunisation Certificate issued by the Chief Health officer .... ☐
4. Copies of Family Court or any other court orders (if applicable) ..... ☐
5. Proof of Address ..... ☐
6. Information relating to suspensions or exclusions ..... ☐
7. Information relating to disability and or medical condition ..... ☐

*If your child was not born in Australia, you must provide evidence of:*

1. Date of entry into Australia ..... ☐
2. Passport or travel documents ..... ☐
3. Current visa subclass and previous visa subclass (if applicable) ..... ☐

*If your child is a temporary visa holder, you must also provide:*

Confirmation of placement or enrolment for an overseas fee-paying student or evidence of any permission to transfer provided by TAFE International WA ..... ☐

**Or**

Evidence of the visa for which the student has applied if the student holds a bridging visa  
..... ☐

Application for Enrolment approved: \_\_\_\_\_ (signature of Principal) \_\_\_\_/\_\_\_\_/\_\_\_\_ (date)